

STEWARDSHIP

Faith in Action

Many thanks to everyone who has made a commitment to St. Clement's for this year! If you haven't pledged yet for 2011, this is a good time to gather the family and decide what you will be able to give. We currently have 114 pledges totaling \$259,102.

—*St Clement's Vestry & Stewardship Committee*

Kellie & Steve Abreu, Marjorie Alvord & Michael Berry, Jack Andrews & Katharine Kates, Chris Bailey & Liz Tracey, Marion McConnell Bailey, Schuyler & Susie Bailey, Doris Balfour, Natalie Balfour & John Cove, John Ballantine, Helen Barber, Bernadette Bell & Ken Wachter, Nauvelene Blaisdell, Suzanne Bodor-Billings, Jane Brooks, The Very Rev. Don & Carol Anne Brown, Christopher Buckley & Patricia Vanderberg, Kathryn Burns & Antonio Rossmann, Margaret Bush, The Cartmell Family, Mary Louise Chapman, David & Diana Chappell, Robert & Pamela Clark, Sherman Clark & Barbara Smith, Catherine Cohen, Megan Colwell, Betsy Connell, Mimi Cook, David & Claire Cunningham, John & Charlice Danielsen, Christopher Dauer, Judith & Robert Davis, Cathy DeVos, Douglas & Linda Dobson, The Dotsons, Milton Edelin, Linda (Piego) Ellwood, Ken & Mary Farrell, James Fousekis, Marcine (Mitzi) & Dean Francis, Neysa Garrett, Victor & Linda Gavenda, Dian Gillmar, Christine & Victor Gold, Joel & Sacha Grippando, Mandy Hammond, Mary Hanna, Sally Hartley, Susan & Peter Harvey, Christina & Kenneth Hecht, Robert & Karin Heimbucher, Mary Hill, Sue Hone, Phil & Virginia Hoyt, Mary Anna Hsi, Lynda Hurley, Virginia Jardim, Cory & Mimi Johnson, Charlotte Johnston, Bill & Mollie Kinney, Linda Kranichfeld, Robert & Margaret Kreider, Kim & Bob Lally, Andrew & Sarah Layton, Liz & Ralph Long, George & Deedee Martin, Calvin & Martha Massey, Elizabeth Mayer, Karen McMahan, Betsy McReddie, Don & Mary Miller, Donn & Alda Morgan, Frances Morgan, John & Jill Morris, David Myles, Melissa Newel, Ann & Steve Oakes, Carolyn & Wesley Ogburn, Ginny Olson, The O'Neills, Renaldo Parisi, Bernard & Joan Pech, Pat Peters, Margaret Pillsbury, Salying Wong & Shannon Preto, Alyce Proctor, Mattie Reed, Mark & Brenda Richardson, Aaron Ryan, Hank & Tecia Ryan, Janet Salsman, Rizel & David Samson, Marjorie Sanborn, Daniel & Charlotte Saulsbury, Ron & Sandra Solis, Gail Smith, William & Katharine Sparling, Richard & Mary Sproul, Helen Stamm, Chip Sterling, Bonnie Stewart, David & Kathleen Stone, David Swanson, Janet Towler, Lynne Turner, Tom & Suzanne Vinzent, Sally & Dan Wages, Edward & Susan Waller, Rock & Marni Warner, Lois Whitney, Edward & Nancy Wickes, Doris Willingham, Kelly Miller Woodard, Carolyn Young, Christopher Zuber

❖ WELCOME TO ST. CLEMENT'S ❖

If you are visiting today please introduce yourself to us and complete one of the cards on the back of the pew. This may be placed in the offering plate, given to an usher, or handed to the clergy. If you have questions about the order of service, please ask your neighbor in the pew.

Copies of our parish newsletter, *The Clarion*, are available on a rack in the narthex. We hope you will join us for coffee next door in Palache Hall. Help yourself to a name tag on the kiosk in the parish hall.

EYC meets downstairs in the parish hall and comes into the church for the Eucharist. Justin Cannon will be facilitating.

Sunday School classes are upstairs in the parish hall. Children begin at 10:00 AM in their classrooms, and join the congregation in the church for the Eucharist.

Nursery Care for children three years and younger is available upstairs.

SERVING TODAY

Altar Guild	Frances Morgan, Kim Lally, Neysa Garrett, Charlice Danielsen
Ushers	Sue Malick, Hank Ryan, Tom Vinzent
Acolytes	Cece Andrews, Jackie Andrews, Jeremy O'Neill
Lay Readers	Steve Oakes (8:00) Bob Davis, Cici Hoover (10:00)
Eucharistic Ministers	Charlice Danielsen (8:00) Cory Johnson, Justin Cannon (10:00)
Coffee Hosts	The Alvord/Berry Family

PRAYER LIST

In Our Parish: Daisy, Burrill, Ginny, Frederique, Jody, Margaret, Gail, Nauvelene, Margaret, Doris, George Ann, David, Jennifer, Laura, Virginia

Friends & Loved Ones: Katie, Barbara, Ned, Jean, Lee, Brad, Joanne, Ginger, Norma, Nick, Johnny, Earl, Arlene, Rob, Rosemary, Barbi, John, Marilyn, Prajhan, Suzie, James, Ronald, Linda, Johnny, Bonnie, Candace, Benjamin, Sally, Alex, Nit, Juli

Diocesan Cycle of Prayer: Episcopal Church Women; United Thank Offering; True Sunshine Church, San Francisco; Oasis California

PRAYER REQUESTS

You may submit prayer requests by filling out a form found at the church doors. Place them in the offering plates, and they will be given to the clergy.

CALENDAR FOR THE WEEK

Sunday	Jan. 9	8:00 AM 10:00 AM 10:00 AM 11:30 AM	Holy Communion Holy Eucharist Sunday School & EYC Senior Choir Rehearsal
Monday	Jan. 10	5:00 PM 6:30 PM	Canterbury Board Education for Ministry
Wednesday	Jan. 12	9:30 AM 11:30 PM 4:00 PM 5:00 PM 7:30 PM	Staff Meeting Holy Communion Junior Choir Rehearsal Pizza Club Theology Roundtable
Thursday	Jan. 13	8:30 AM 7:30 PM	Beginning Tai Chi Adult Choir Rehearsal
Sunday	Jan. 16	8:00 AM 10:00 AM 10:00 AM 11:30 AM 6:00 PM	Holy Communion Holy Eucharist Sunday School Senior Choir Rehearsal Movie Group

COFFEE HOSTS are needed for 2011. Please sign up on the sheet in Palache Hall or call Mandy Hammond at 527-1373.



RETREATS & QUIET DAYS

at the Bishop's Ranch

www.bishopsranch.org—707.433.2440

(all rates per person with lodging and meals)

Tending the Soul's Garden: *A Retreat for Busy Women*—Sunday January 16, to Monday, January 17; \$150 double occupancy, \$175 single occupancy; *Retreat Leader:* The Rev. Whitney Roberson

MOVIE GROUP next meets January 16. We will discuss *Hereafter*, *Fair Game* and/or *Morning Glory*—all playing now. Watch as many as you can and come to a casual potluck at 6:00 PM at the Cunninghams. Great conversations and a fun evening. Call 547-0890 for directions.

ST. CLEMENT'S READING & DISCUSSION GROUP

St. Clement's Reading and Discussion Group meets the 4th Tuesday of the month—December excluded—at 6:30 PM in the conference room in Palache Hall. We are known not only for serious reflection, sparkling conversation, but fabulous potluck and fellowship as well. You are welcome to join us. A list of upcoming selections follows:

January 25 *Fidelity*, a collection of short stories by Wendell Berry

February 22 *The Sparrow*, a novel by Mary Doria Russell

Questions? Please talk to Sue Malick (510-654-3038), Karen McMahon (510-522-0858), or Charlotte Saulsbury (510-525-9542).

ANNUAL PARISH MEETING: January 30, 2011

Immediately following the 10:00 AM service.

THEOLOGY ROUNDTABLE continues our exploration of the teachings of St. Thomas Aquinas on the Nature of God. We've been at it for a few months now, and it seems likely that we'll be at it for a couple months more. But this should be no surprise, for the Nature of God is a pretty big subject. After all, just one aspect of that Nature is His infinity (which, like His simplicity, turns out to be entailed by His eternity); and the project of comprehending infinity can't be completed. Thus while we can comprehend any finite number of statements about God, and ascertain whether they are true, we cannot understand God Himself. Yet that understanding is our soul's deepest longing, which is why we engage in religion, and in theology. All are welcome at the Roundtable; no background in philosophy or theology is needed to profit from our discussions. We meet the second Wednesday of each month at 7:30 PM in Palache Hall. Our next meeting is January 12. For more information, contact Kristor Lawson at 510- 841-2028, or kristor@schultzcollins.com.

OUR CENTENNIAL BOOK, *St. Clement's Episcopal Church: The First 100 Years 1908-2008; Berkeley, California*, is available in the church office at cost for \$25 (including tax).



SAVE THE DATE

Saturday, March 5 – 5:30 PM

Mardi Gras party in Palache Hall

featuring music by Rhythm Bound

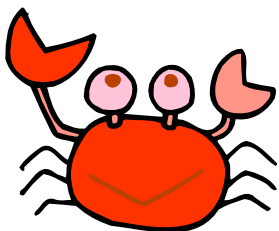

IT'S THAT
FABULOUS TIME
AGAIN FOR

**ST MARY'S GUILD
CRAB FEED**

Wednesday, February 2, 2011

6:00 PM Wine & Snacks

7:00 PM Dinner

Only \$40 per person!

The seats go fast.

Make reservations early.

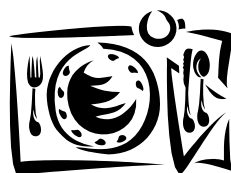

Tickets on sale each Sunday.

Or call Karin Heimbucher at 925-284-9013.

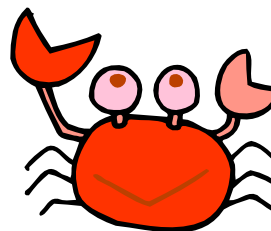

IT'S THAT
FABULOUS TIME
AGAIN FOR

**ST MARY'S GUILD
CRAB FEED**

Wednesday, February 2, 2011

6:00 PM Wine & Snacks

7:00 PM Dinner

Only \$40 per person!

The seats go fast.

Make reservations early.

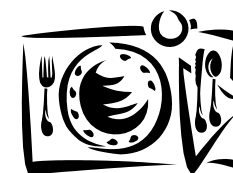

Tickets on sale each Sunday.

Or call Karin Heimbucher at 925-284-9013.